VISIT…

LANZAROTE Caliente.COM

Antonio Vivaldi (1678-1741)

CONCERTO in Sol minore

per violino, archi e organo

"L'ESTATE„ Op. VIII n. 2 - F. I n. 23

Trascrizione per pianoforte

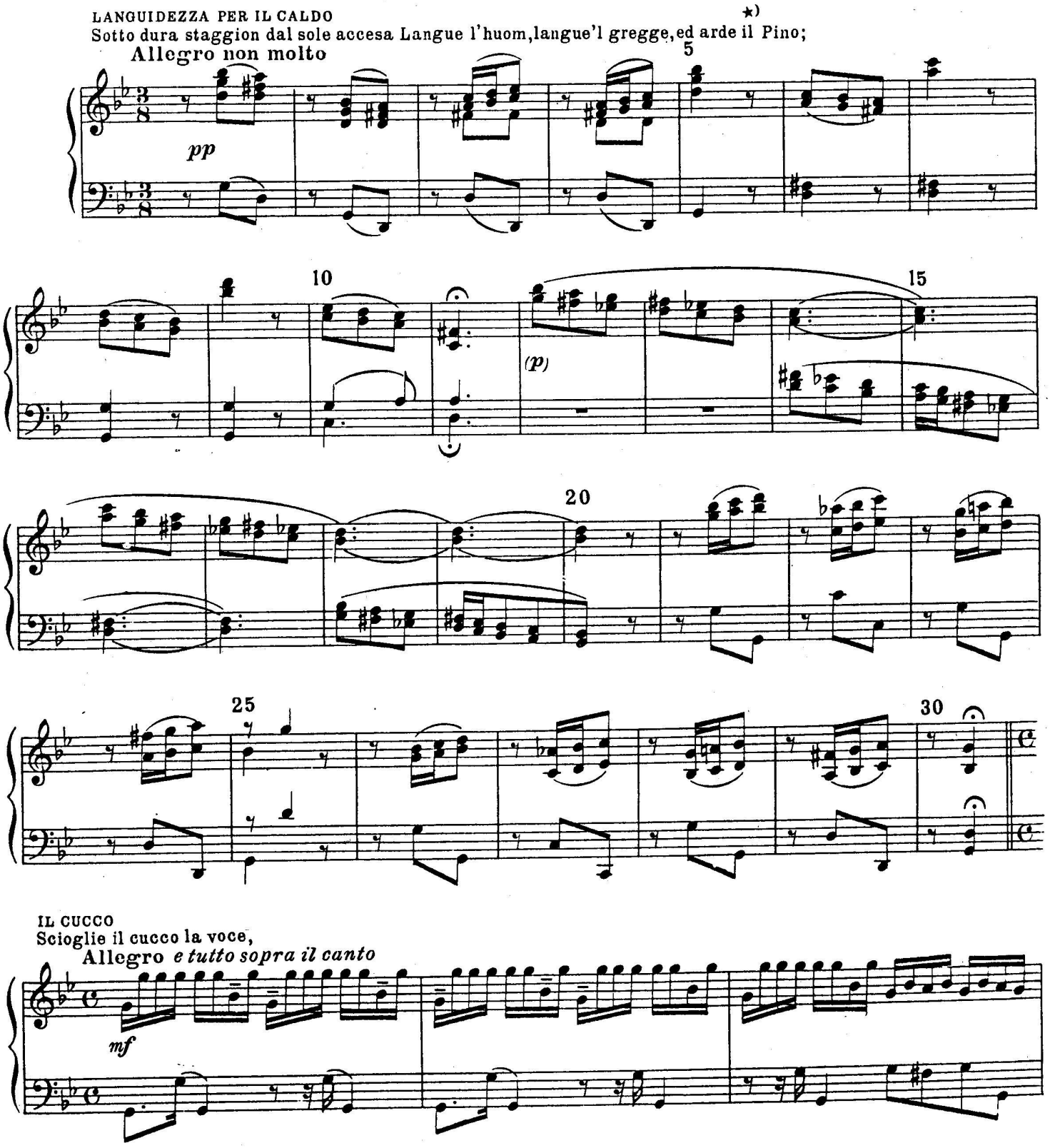

Alcuni revisori interpretano "il piano„. Penso invece si tratti del "pino„ rimante con "gardelino„.

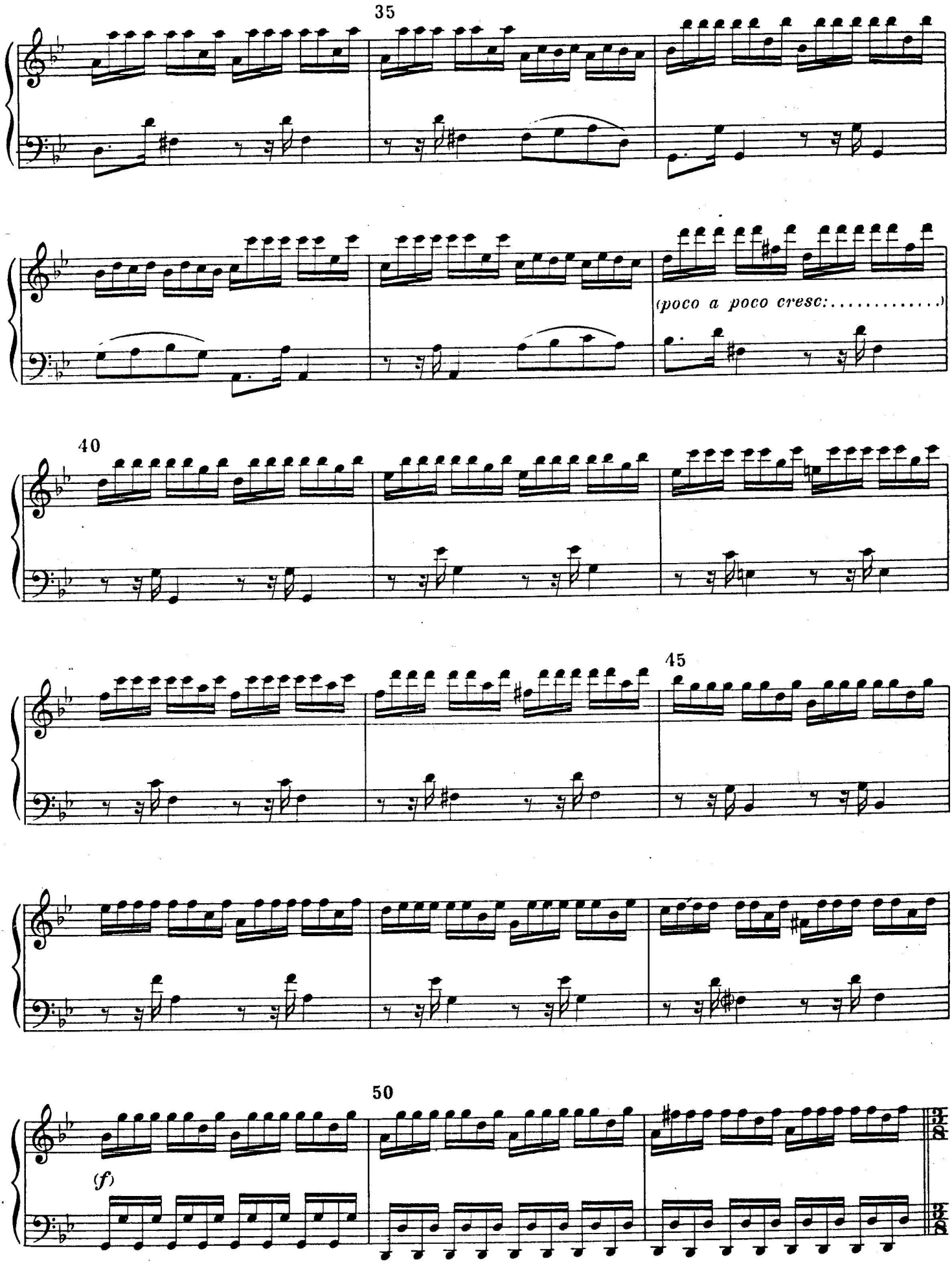
35
(poco a poco cresc:.....)
40
45
50
(f)

(Allegro non molto)

55

LA TORTORELLA
e tosto intesa.

pp

★)

(mf)

60

Canta la tortorella e'l gardelino.

65

(mf)

70

tr

p

IL GARDELLINO

tr

tr

tr

75

tr

ZEFFIRETTI DOLCI
Zeffiro dolce spira,

80

p

85

pp

p

pp

p

★) Così nell'originale.

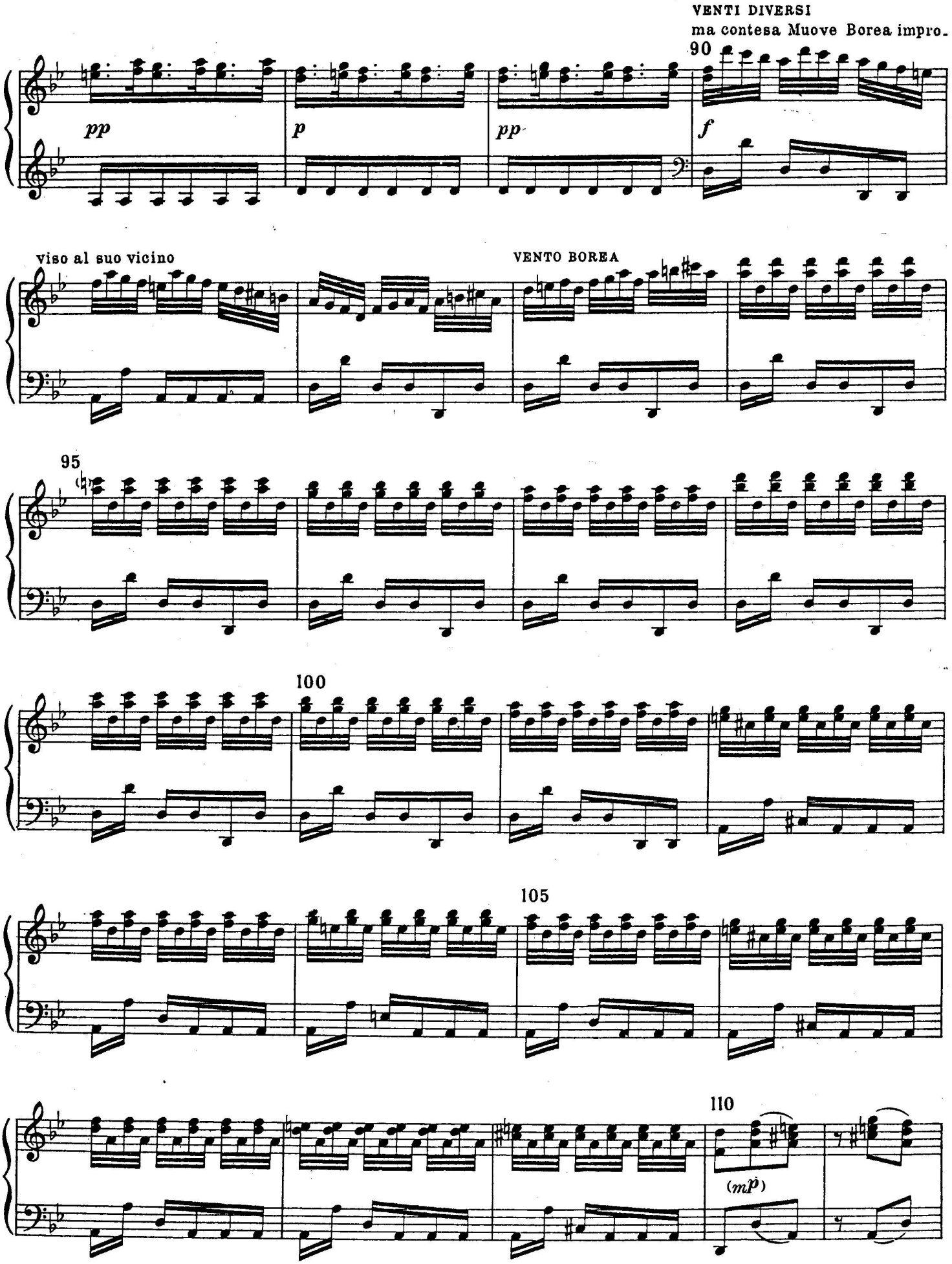
VENTI DIVERSI
ma contesa Muove Borea impro-
90
pp
p
pp
f
viso al suo vicino
VENTO BOREA
95
100
105
110
(mp)

IL PIANTO DEL VILLANELLO

E piange il Pastorel, perchè sospesa Teme fiera

115

pp legato

borasca e'l suo destino.

120

125

130

135

(poco a poco cresc:.....)
legato

140

145

(f)

(p)

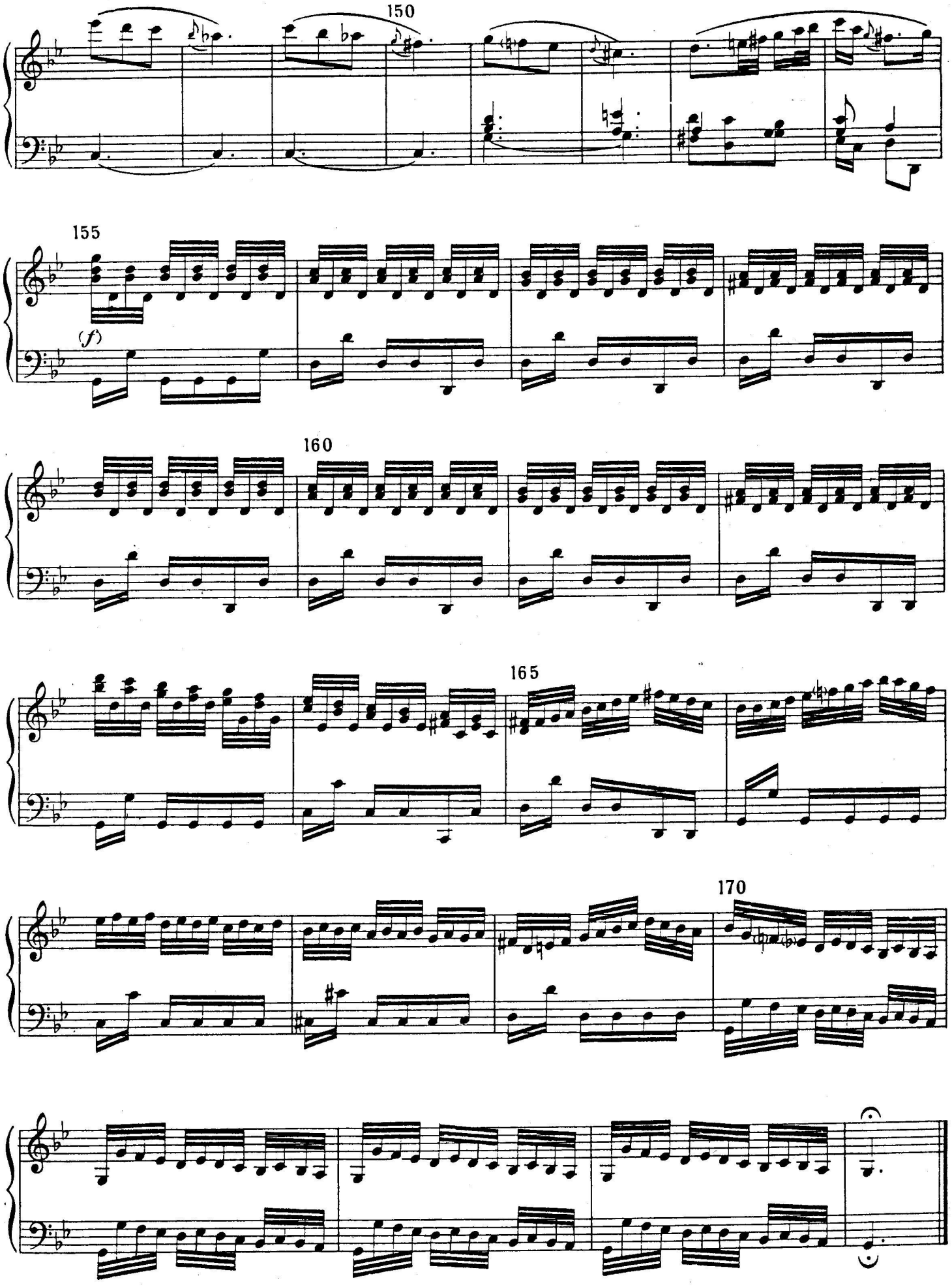
150
155
(f)
160
165
170

MOSCHE E MOSCONI

TUONI

Toglie alle membra lasse il suo riposo Il timore de' Lampi, e tuoni fieri E de mosche, e mosconi il stuol furioso!

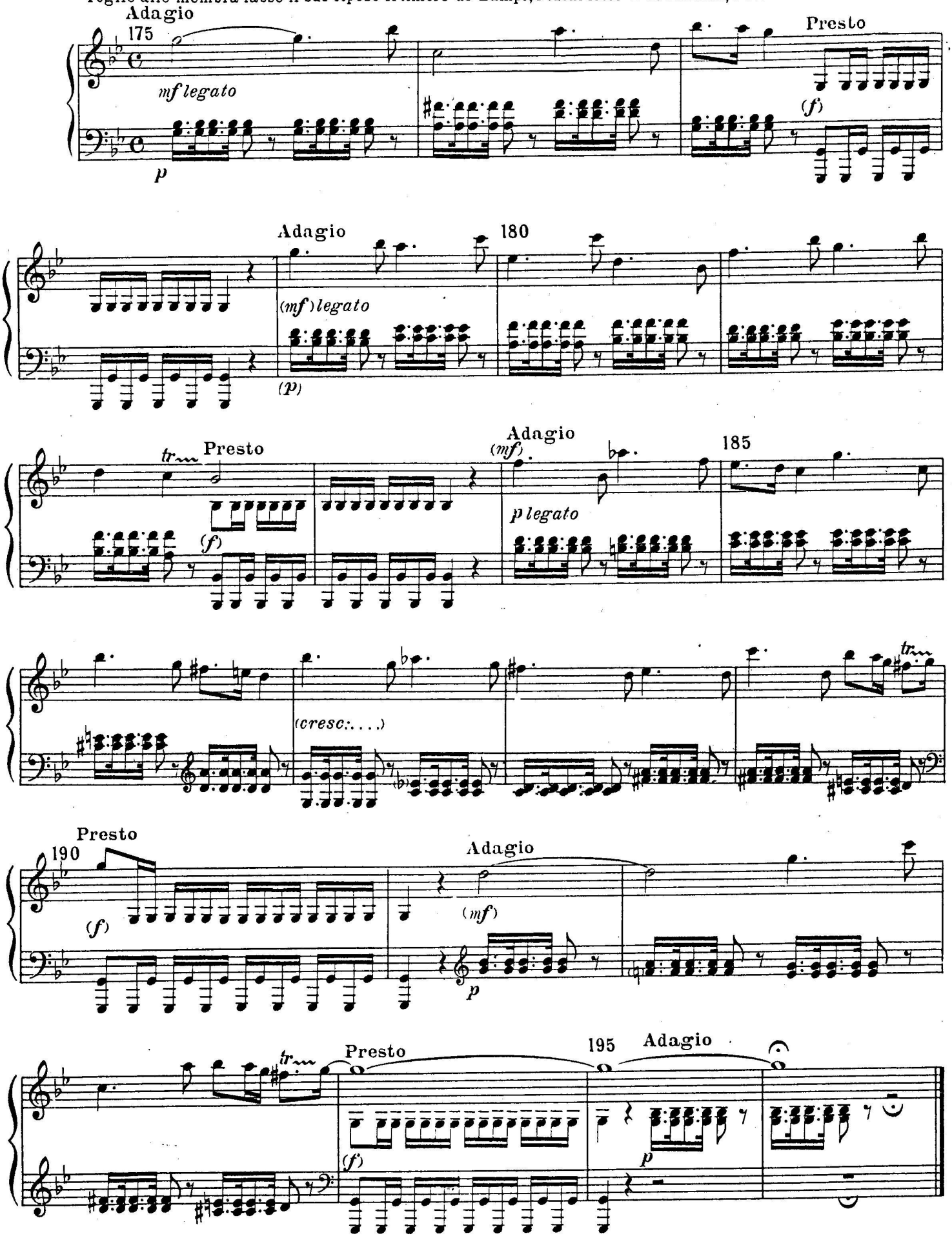

TEMPO IMPETUOSO D'ESTATE

Ah che pur troppo i suoi timor son veri. Tuona e fulmina il ciel e grandinoso Tronca il capo alle spiche e a' grani alteri.

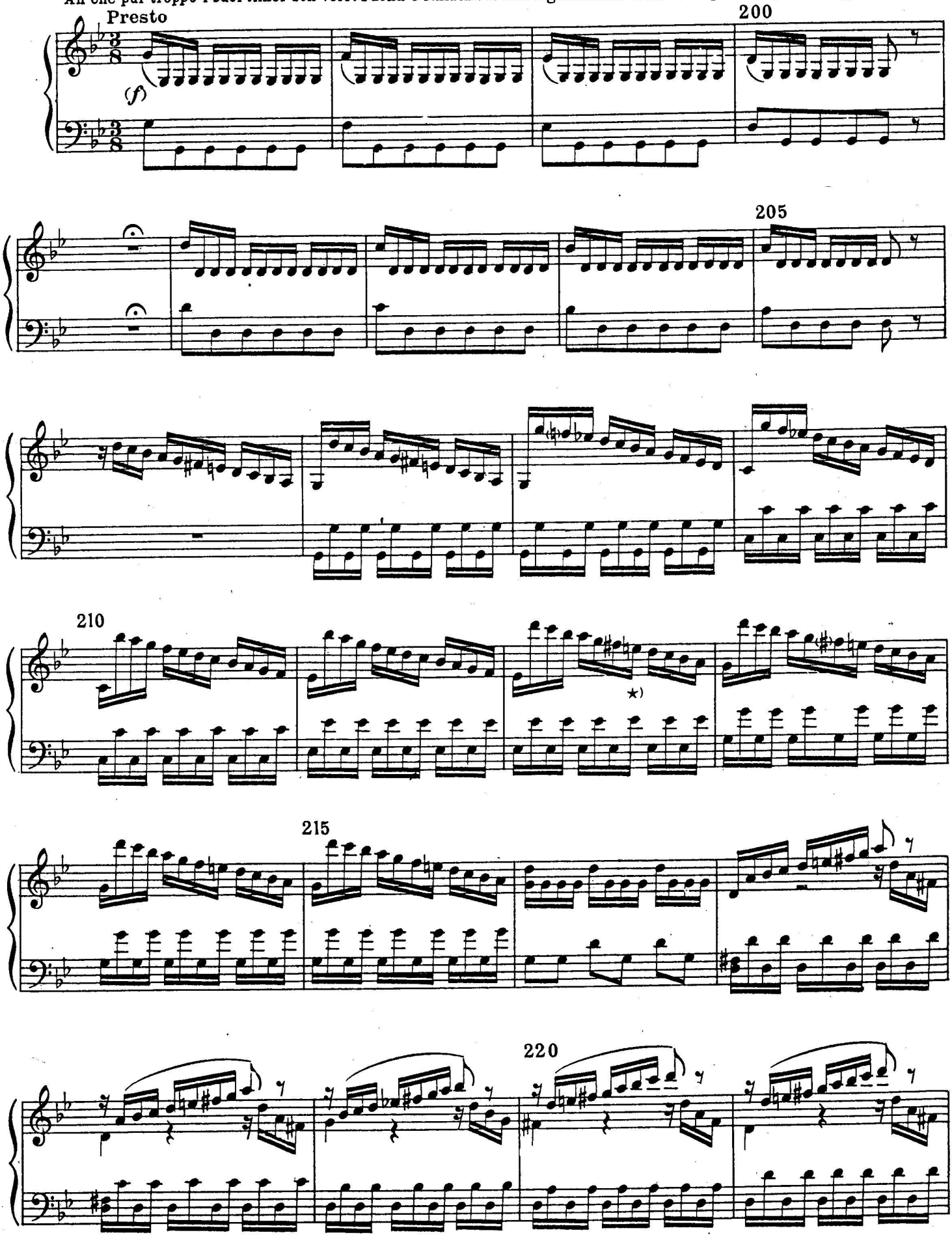

★) Così nell'originale.

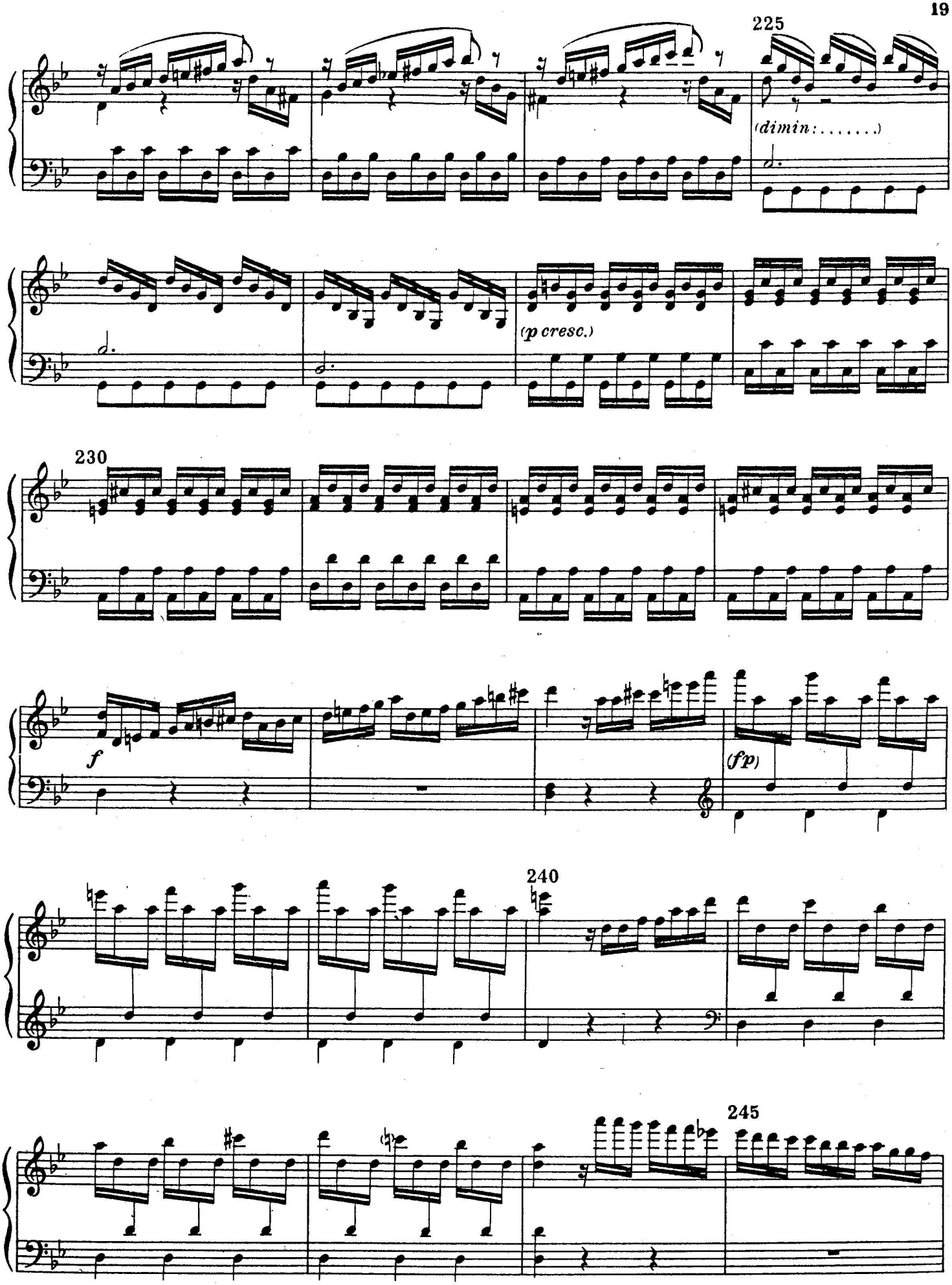
225
(dimin: . . . . . .)
(p cresc.)
230
f
(fp)
240
245

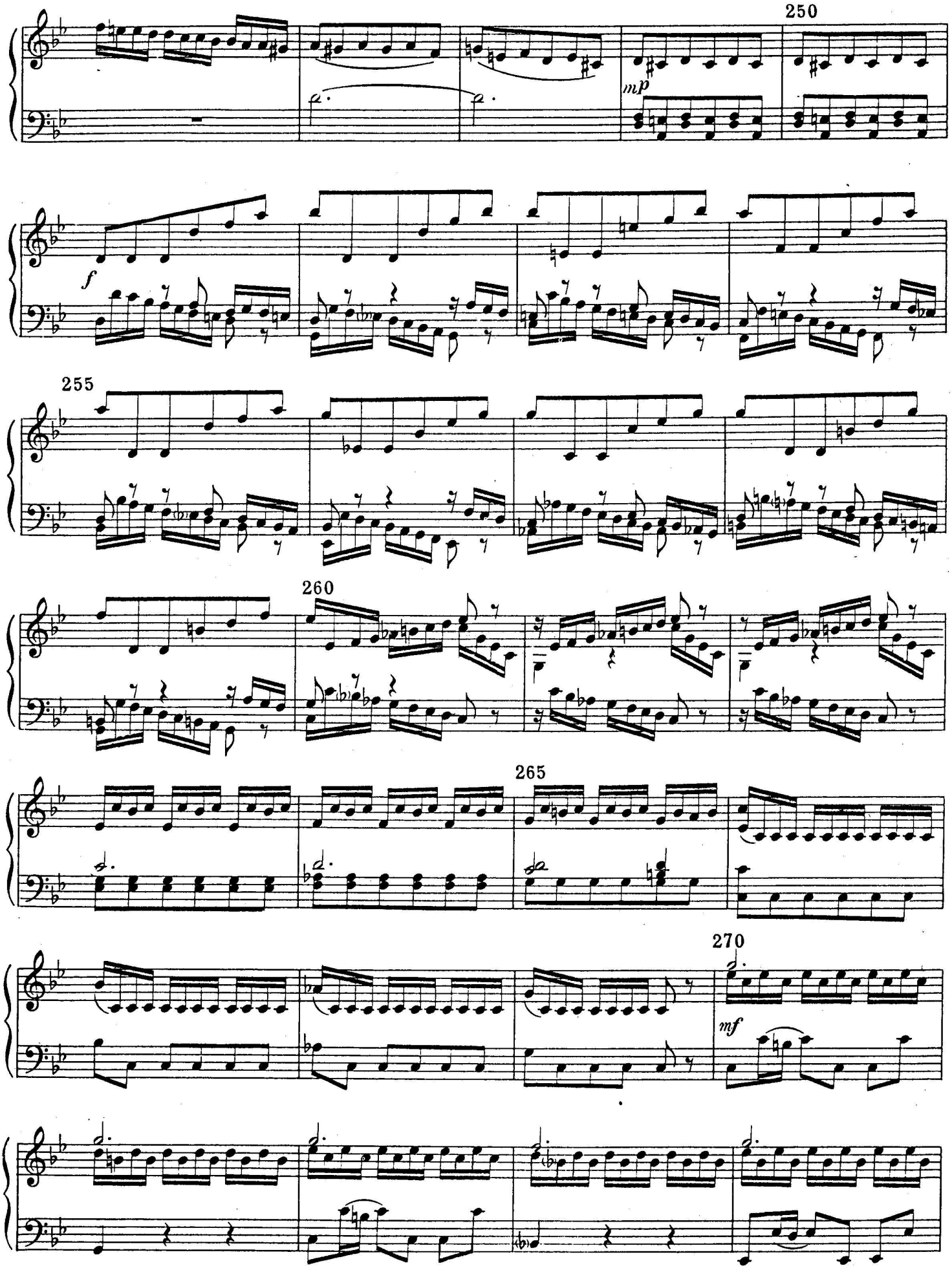
250
mp
f
255
260
265
270
mf

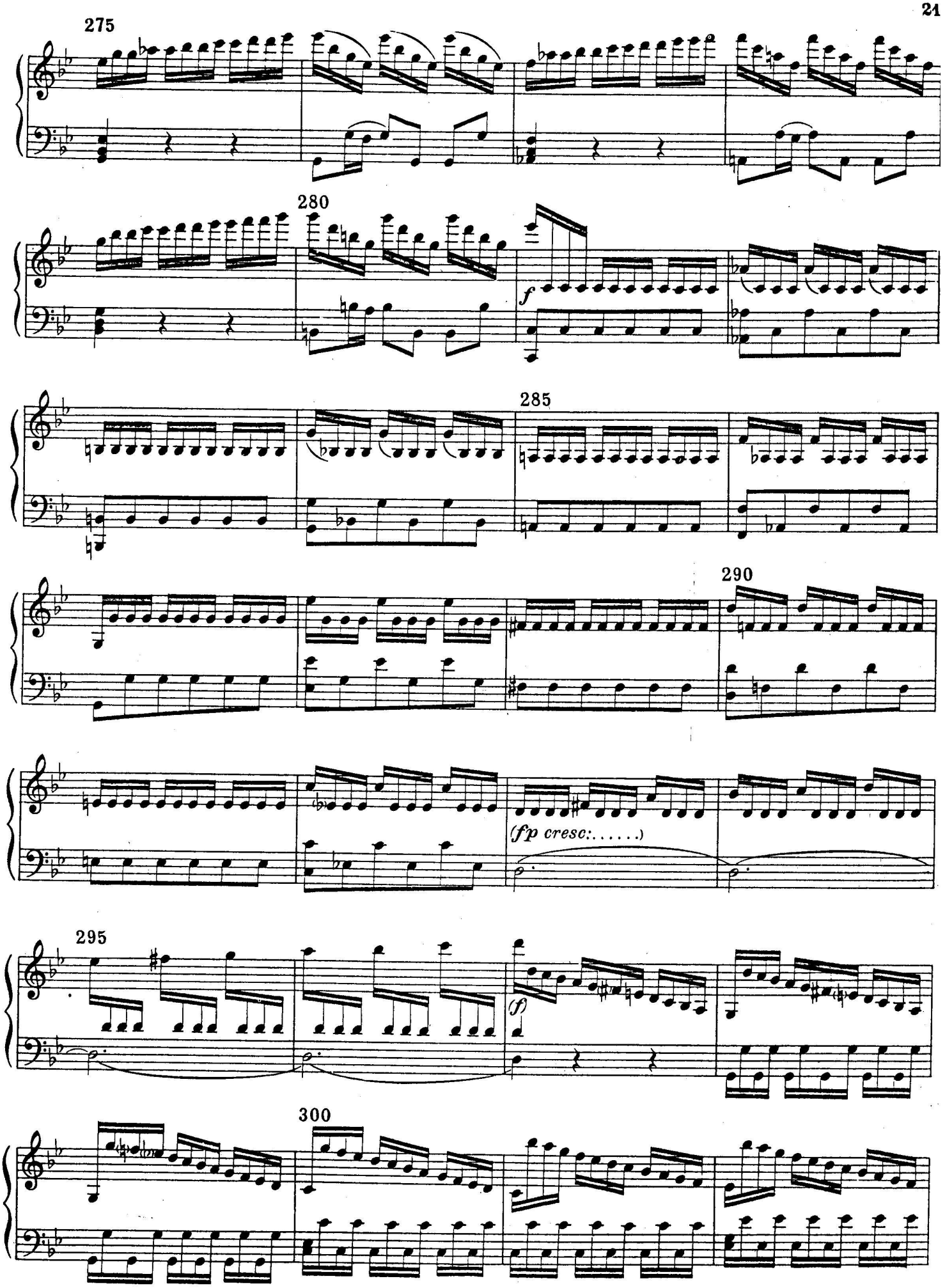
275
280
f
285
290
(fp cresc:.....)
295
(f)
300

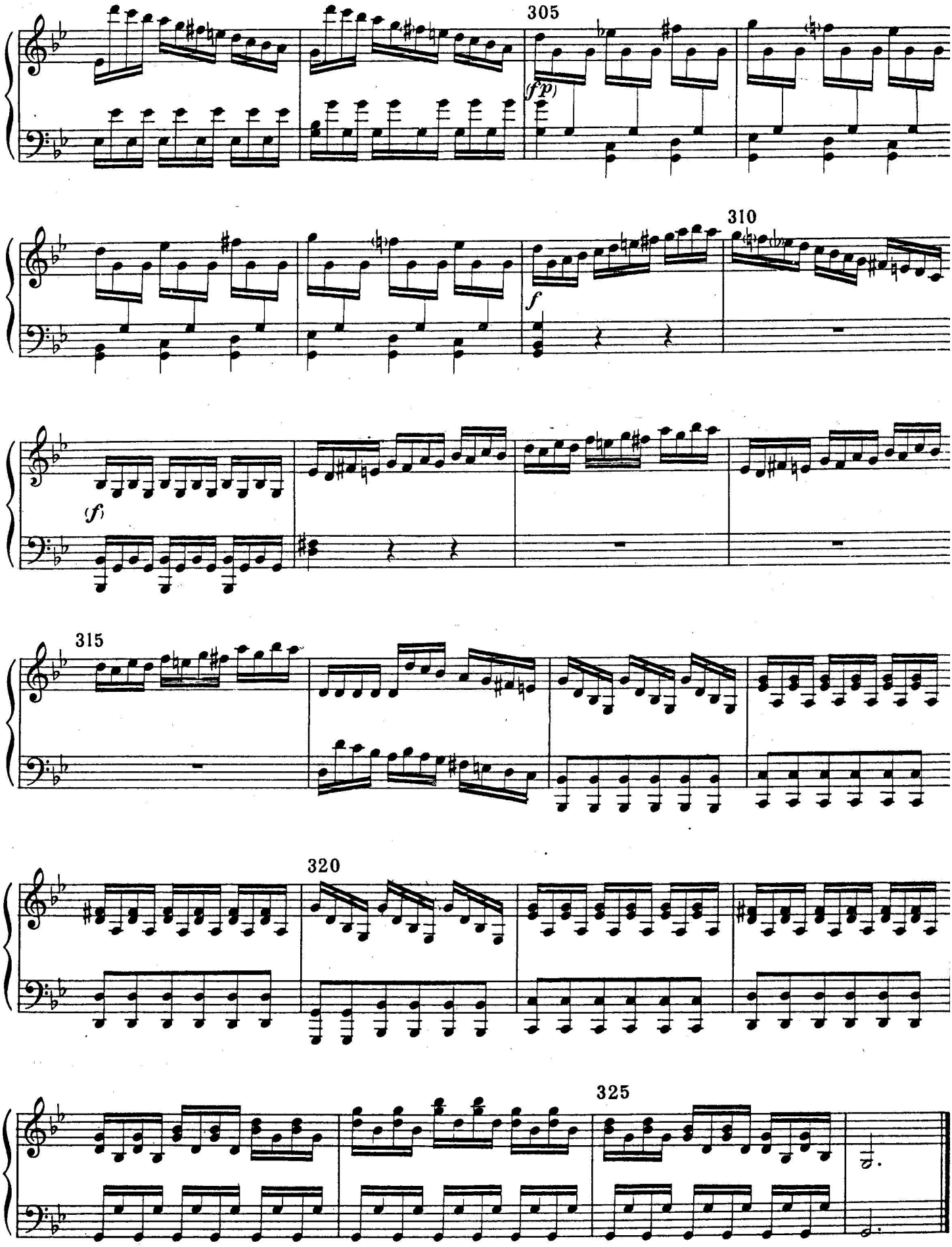
305
(fp)
310
f
(f)
315
320
325